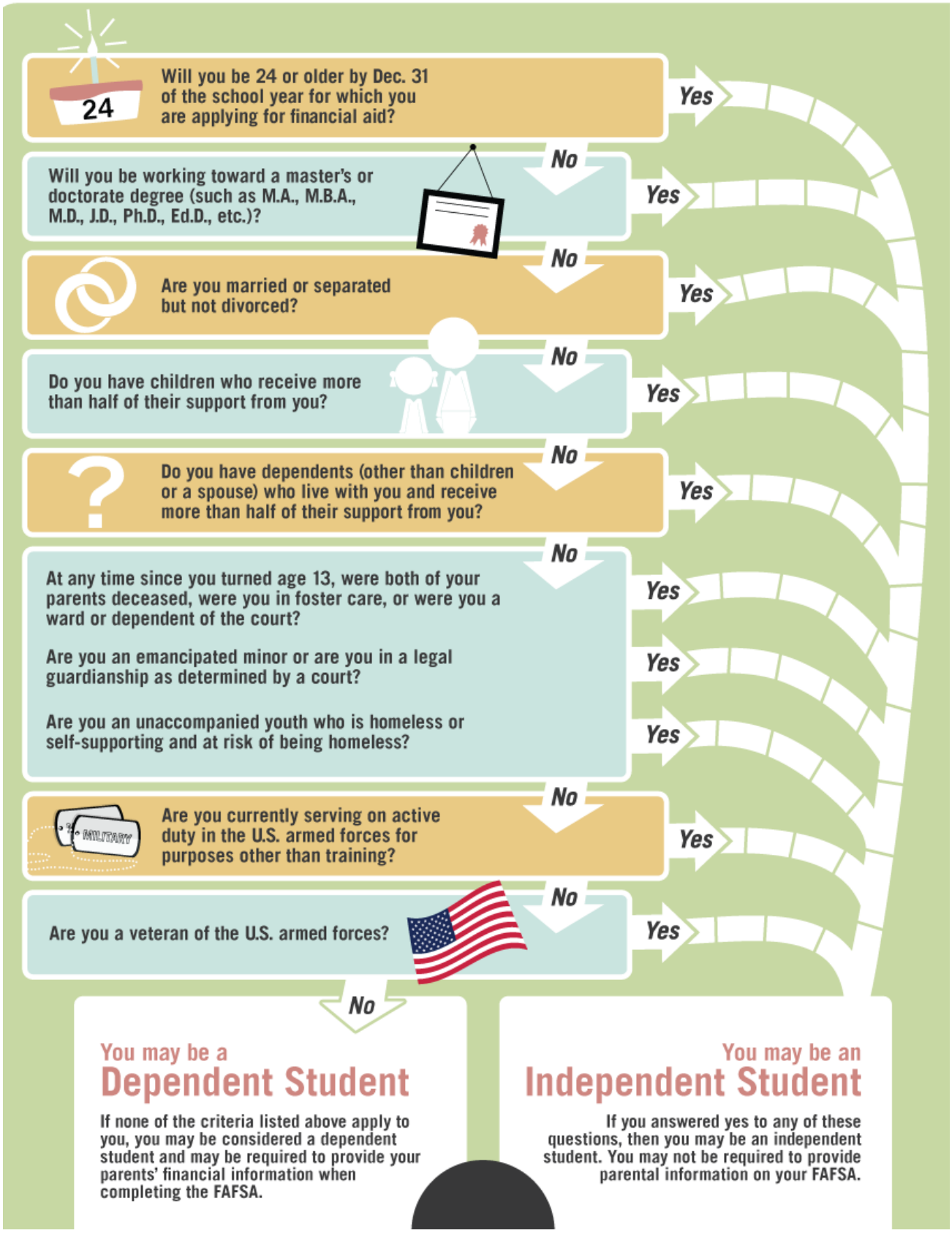Do I Have To Provide My Parents' Info On The FAFSA?